

# Patient report

Bio-Rad                      DATE: 10/20/2019  
D-10                         TIME: 12:13 AM  
S/N: #DJ4I016123        Software version: 4.30-2  
Sample ID:                 10494698  
Injection date             10/19/2019 10:28 PM  
Injection #: 52             Method: HbA1c  
Rack #: ---                 Rack position: 4

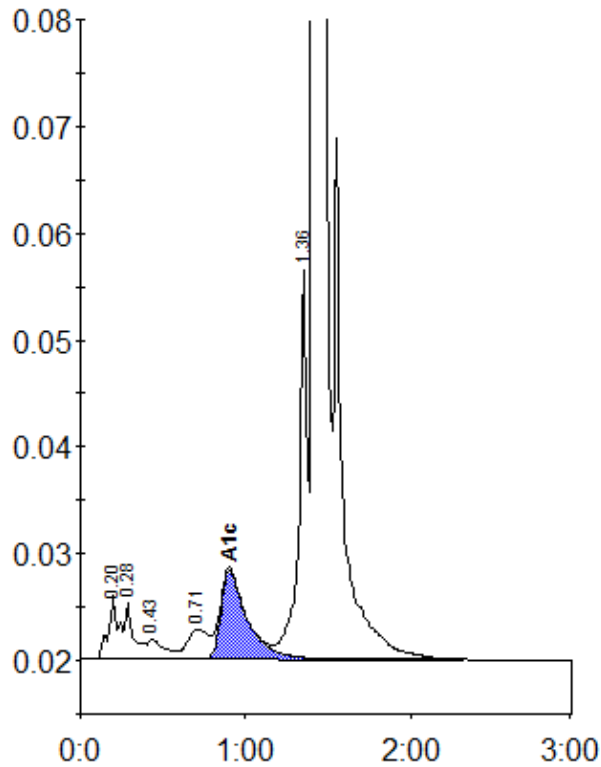

Peak table - ID: 10494698

Peak	R.time	Height	Area	Area %
A1a	0.20	6071	25171	0.9
A1b	0.28	5243	19698	0.7
F	0.43	1874	12984	0.5
LA1c/CHb-1	0.71	2777	23968	0.9
A1c	0.90	8351	92507	4.9
P3	1.36	36453	129800	4.8
A0	1.41	776680	2400557	88.8
Total Area:		2704686		

Concentration:	%
A1c	4.9